



Scott County Association of Leadership and Efficiency

November 17, 2017

Susan Brower, MN State Demographer
mn.gov/demography

Growth Continues in Scott County

Scott County Total Population 1990-2016

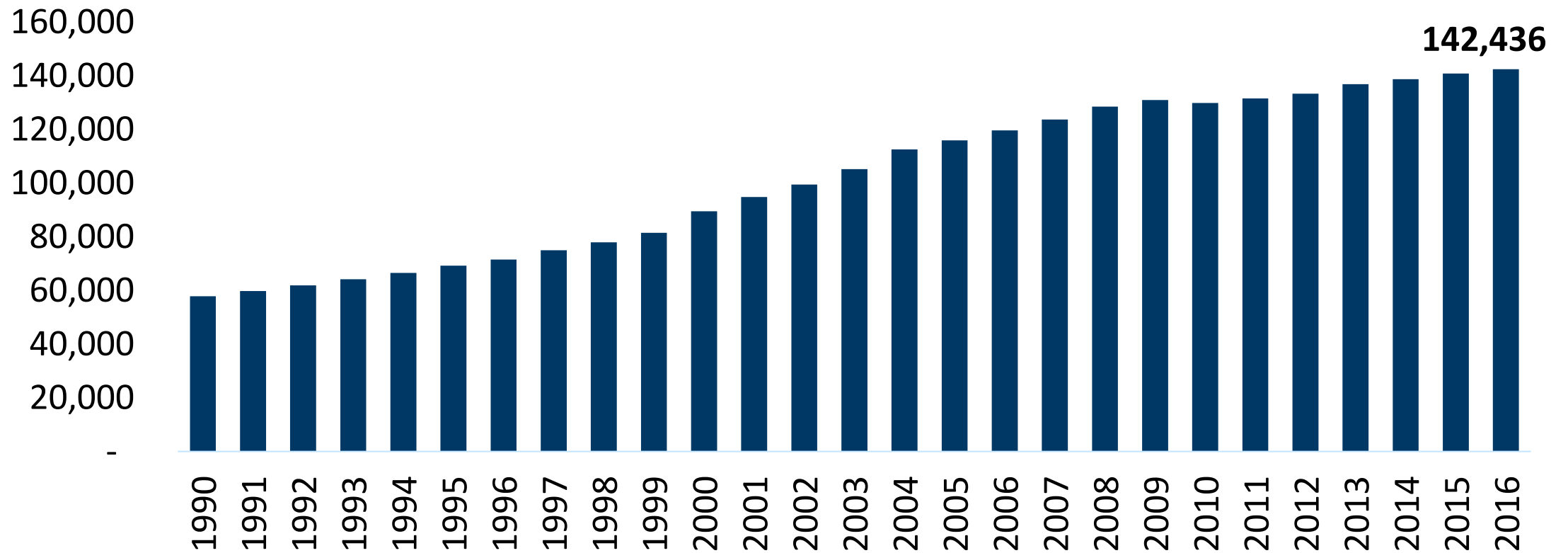

Source: Metropolitan Council Estimates

Growth has been more moderate in recent years

Scott County Annual Population Growth Rate 1990-2016

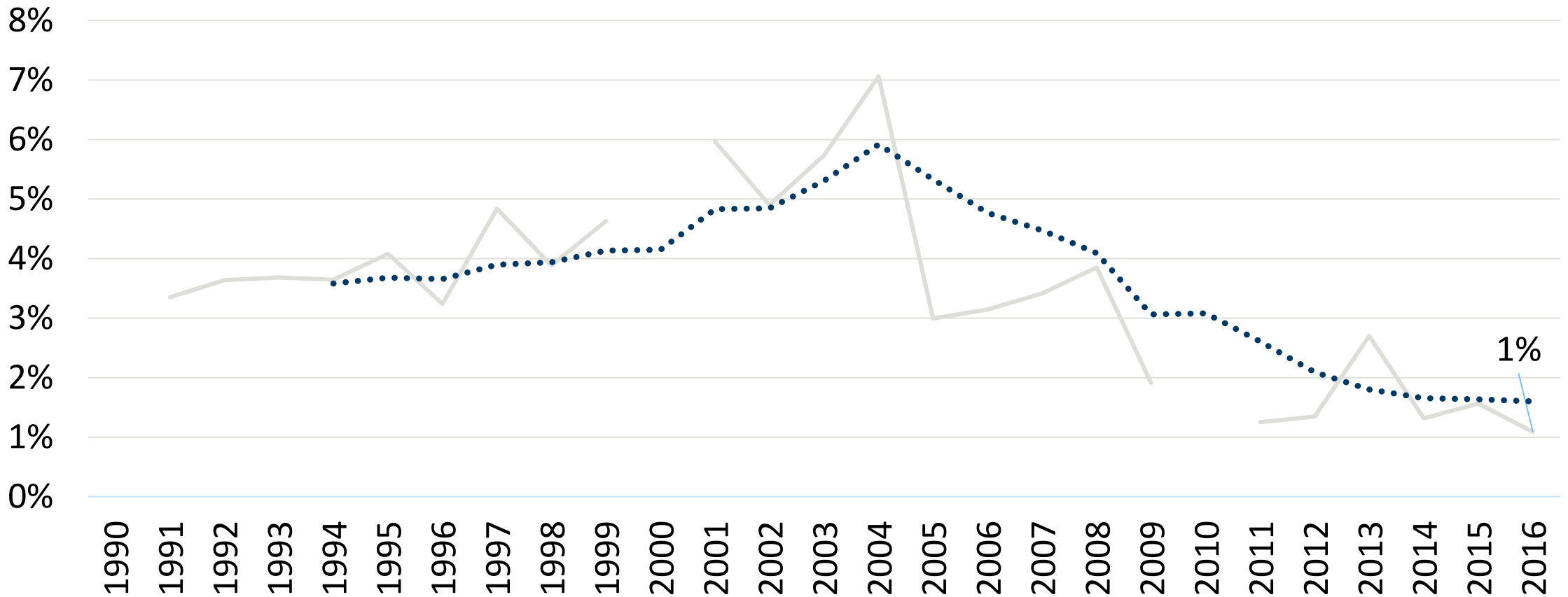

Source: Metropolitan Council Estimates

Exurban growth plummeted in the 2000s; gained equilibrium in the 2010s

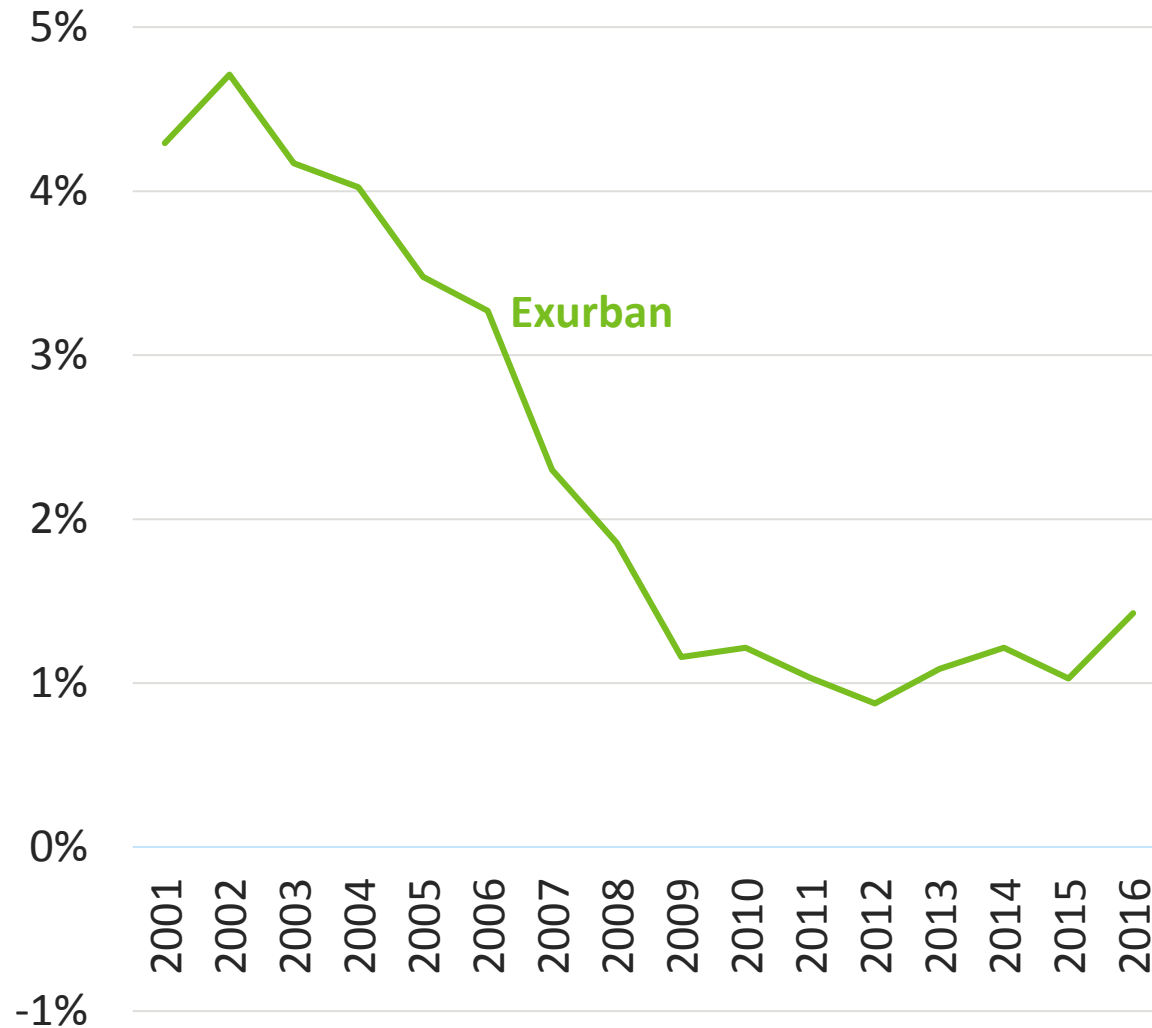

Exurban: Carver Chisago Isanti
Scott & Wright

Growth Rochester and St. Cloud regions slowed; then stabilized

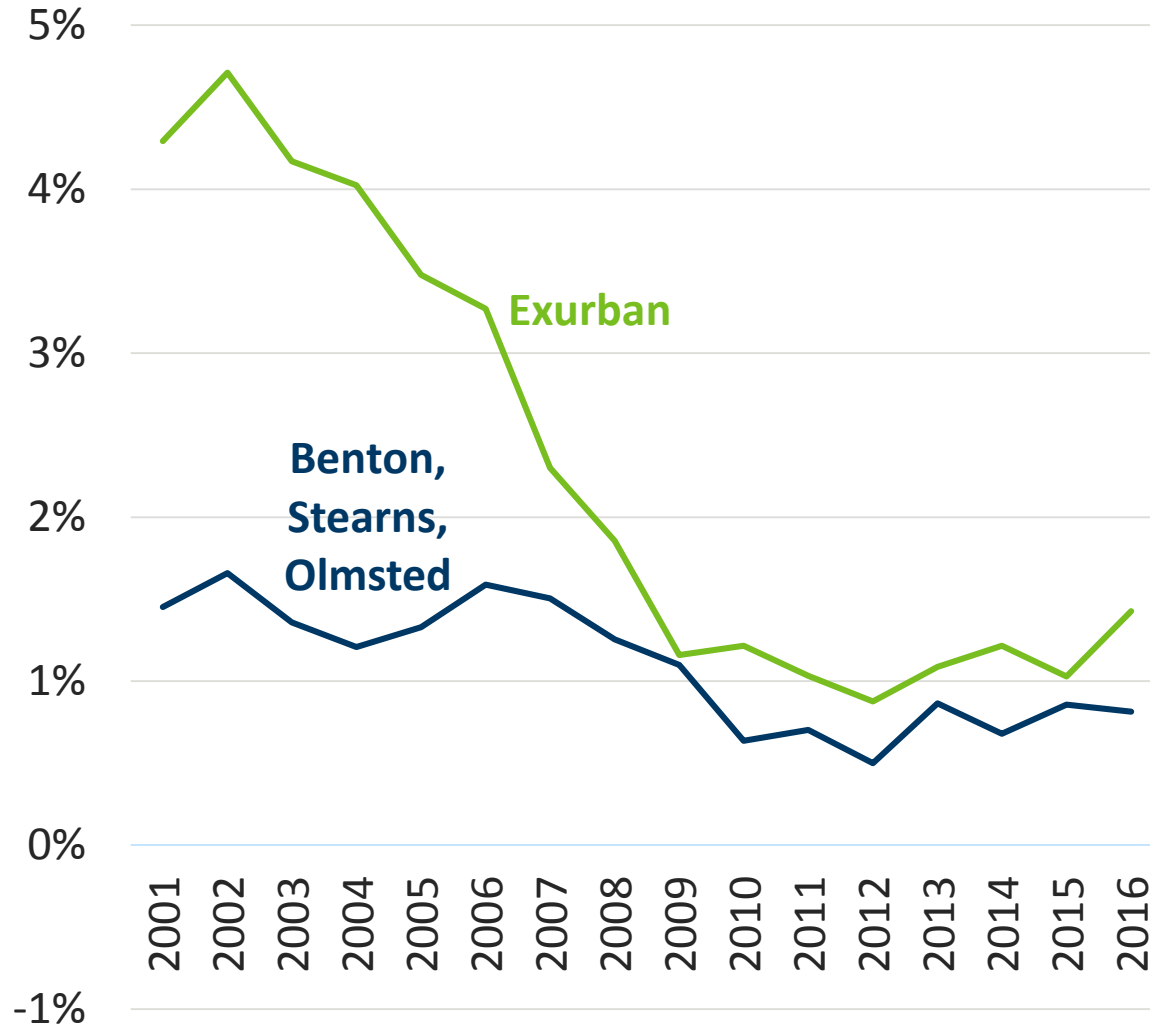

**Exurban: Carver Chisago Isanti
Scott & Wright**

Suburban Twin Cities Counties similarly slowed; stabilized

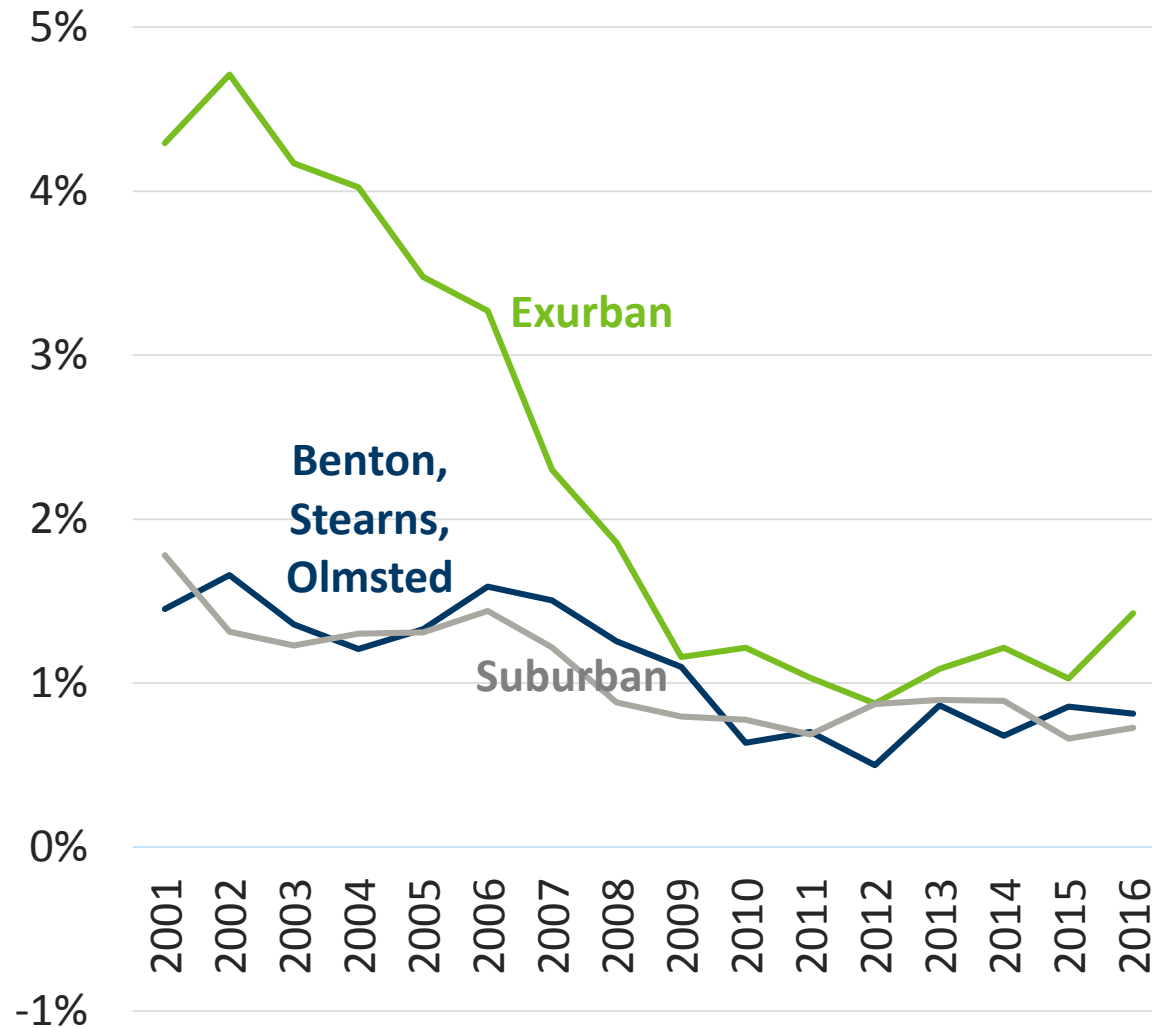

Suburban: Anoka, Dakota & Washington

Exurban: Carver Chisago Isanti Scott & Wright

Urban counties reversed a decades-long trend of little-to-no growth

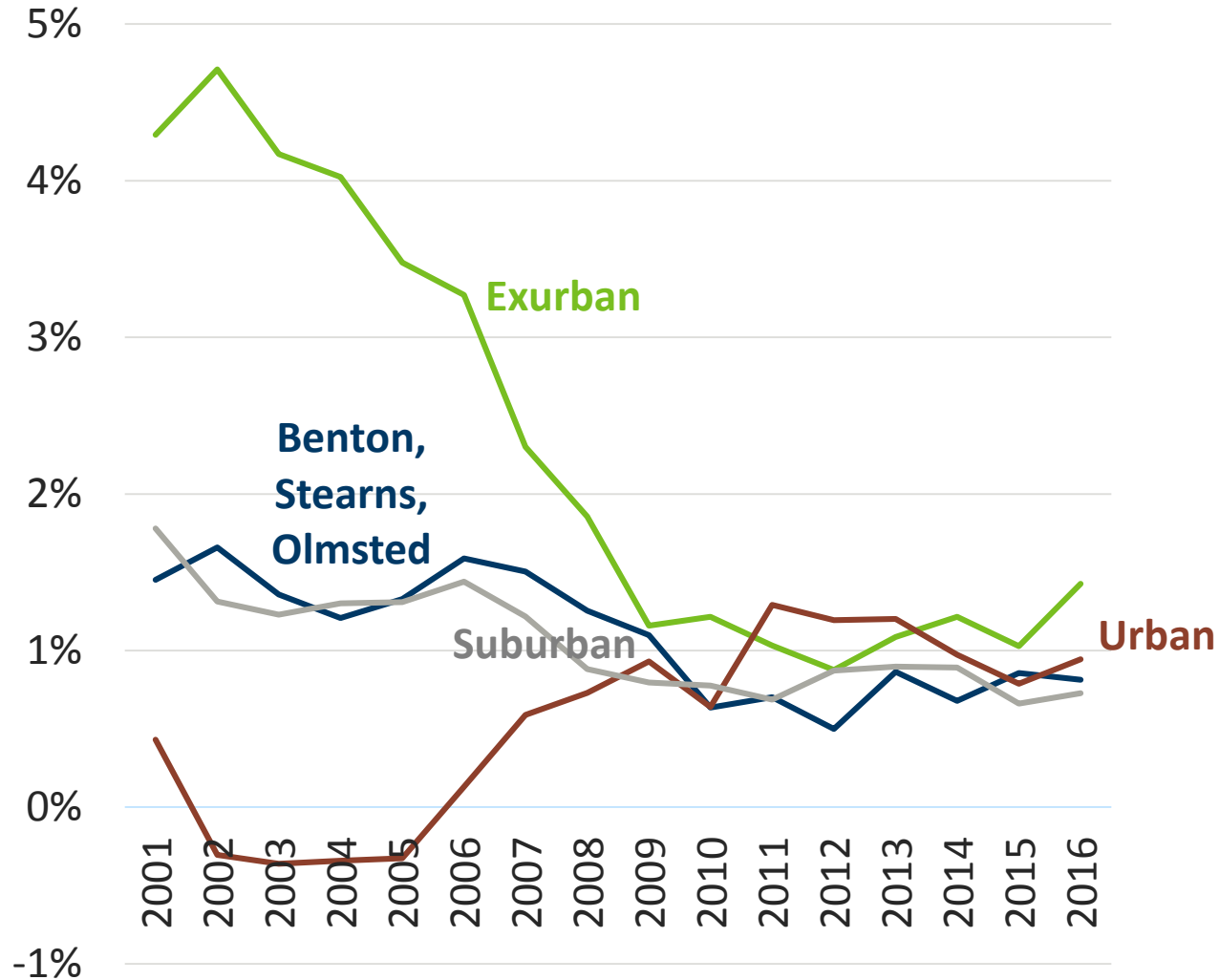

Urban: Hennepin & Ramsey

Suburban: Anoka, Dakota & Washington

Exurban: Carver Chisago Isanti Scott & Wright

Balance of Greater MN: Little-to-no growth in past 5 years

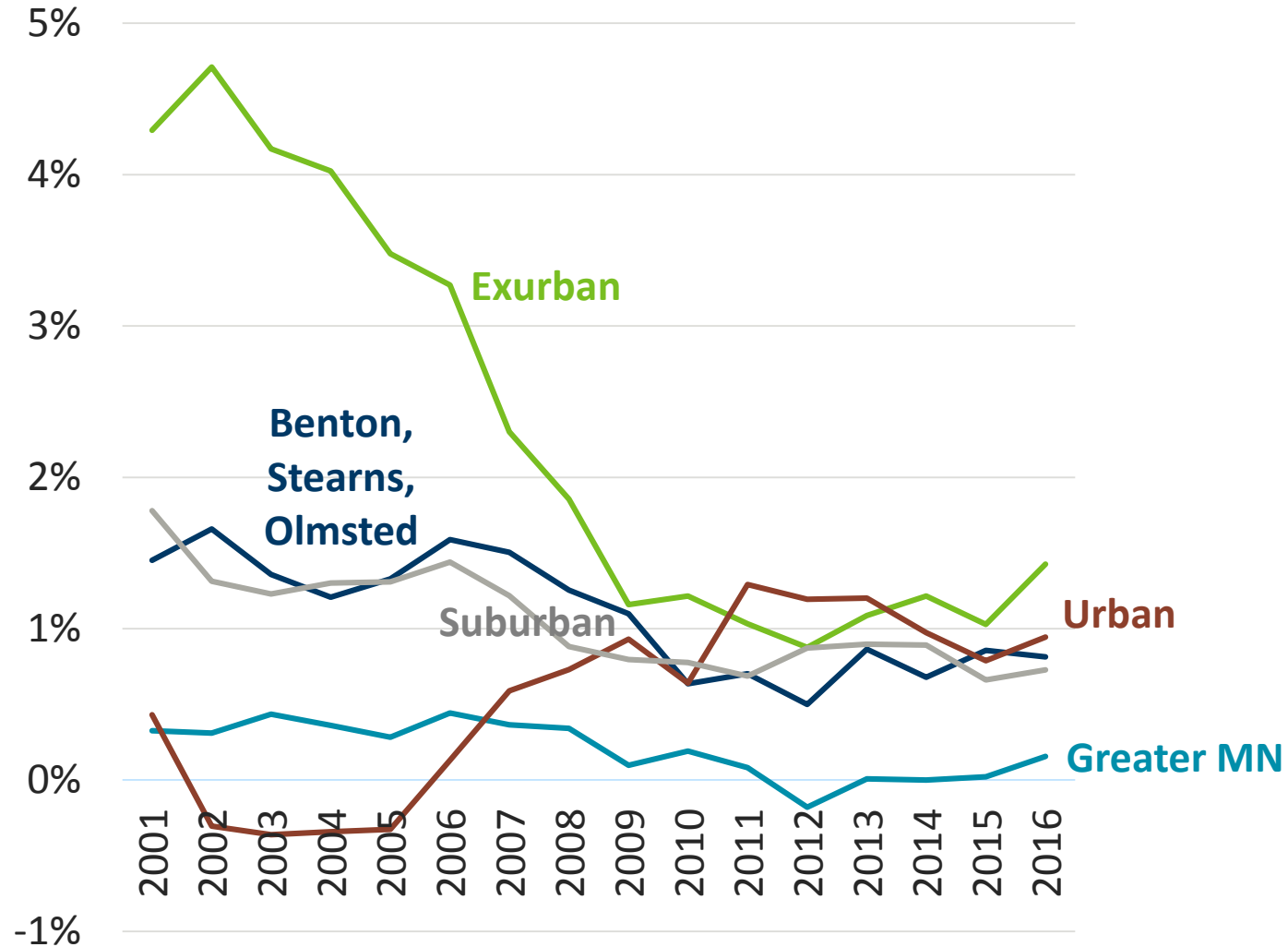

Urban: Hennepin & Ramsey

Suburban: Anoka, Dakota & Washington

Exurban: Carver, Chisago, Isanti, Scott & Wright

Source: U.S. Census Bureau, Population Estimates Bureau

2010-2015

Majority of the growth (88%) occurred in 7-county metro

- MN grew by 179,000
- Hennepin and Ramsey added 98,000 jointly

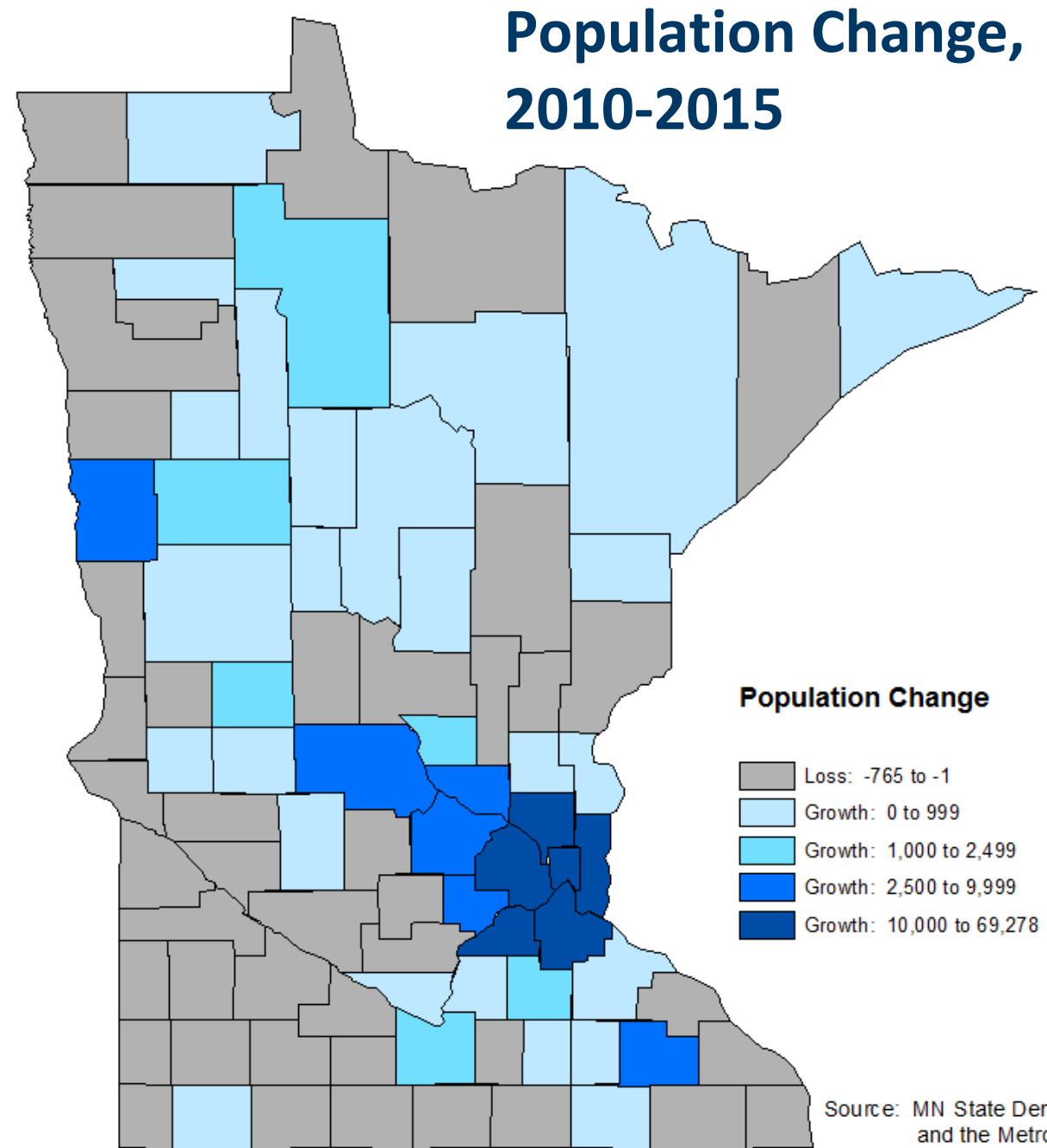

Minnesota's 15 Fastest Growing Cities 2010-2016

Source: U.S. Census Bureau, Population Estimates

Minneapolis	30,517
St. Paul	16,869
Maple Grove	7,785
Rochester	7,031
Woodbury	6,554
Plymouth	6,496
Lakeville	5,779
Blaine	5,491
Savage	3,796
Brooklyn Park	3,731
St. Louis Park	3,487
Edina	3,304
Shakopee	3,235
Eden Prairie	3,001
Moorhead	2,918

Shakopee, Savage & Prior Lake have added 9,700 residents jointly

Growth of Scott County Cities 2010-2016

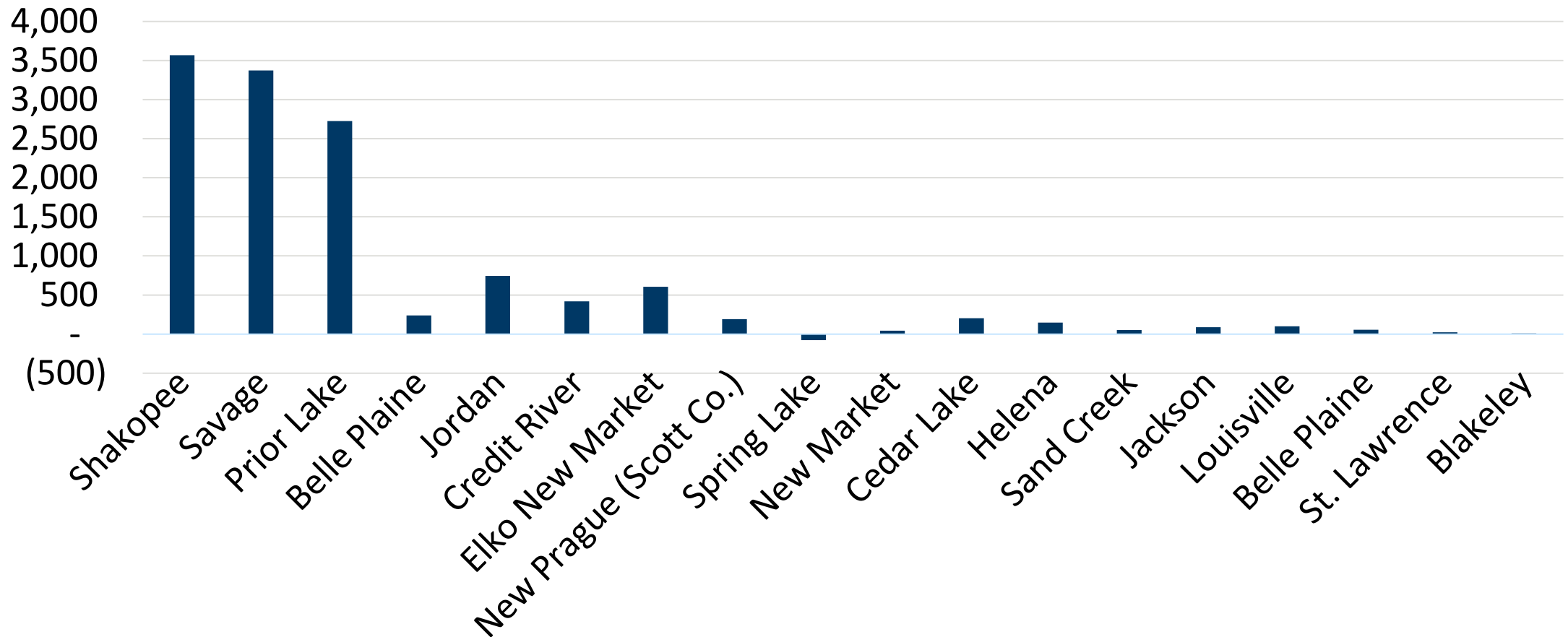

Source: Metropolitan Council Estimates

United States™
Census
2020

A Census at Risk

Spending during Four Census Decades

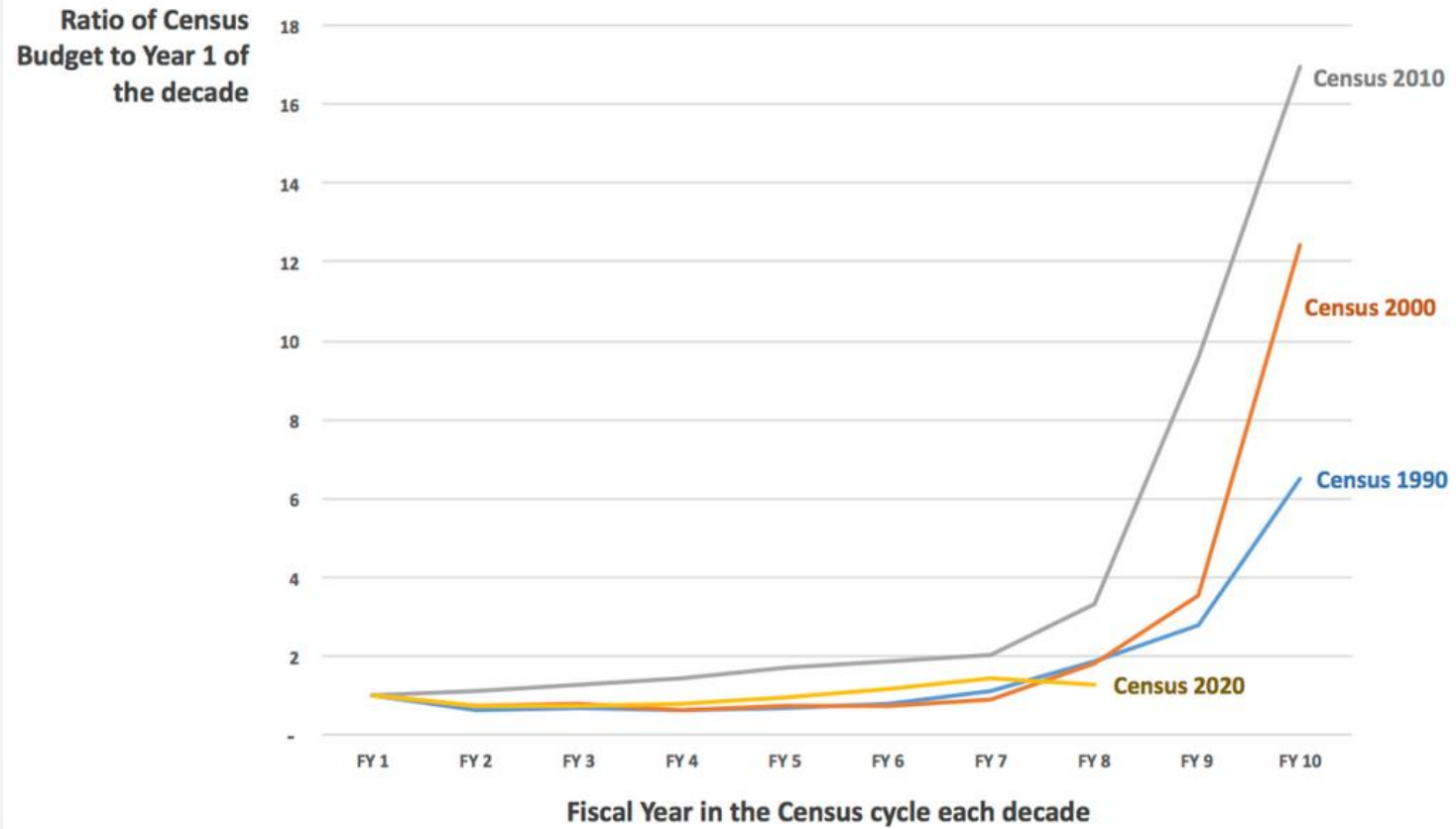

Sources

Congressional Research Service, Courtesy Congresswoman Carolyn B. Maloney, (D-NY)

*2018 figure from Office of Management & Budget (OMB), as reported by the Washington Post

2010 Congressional Reapportionment

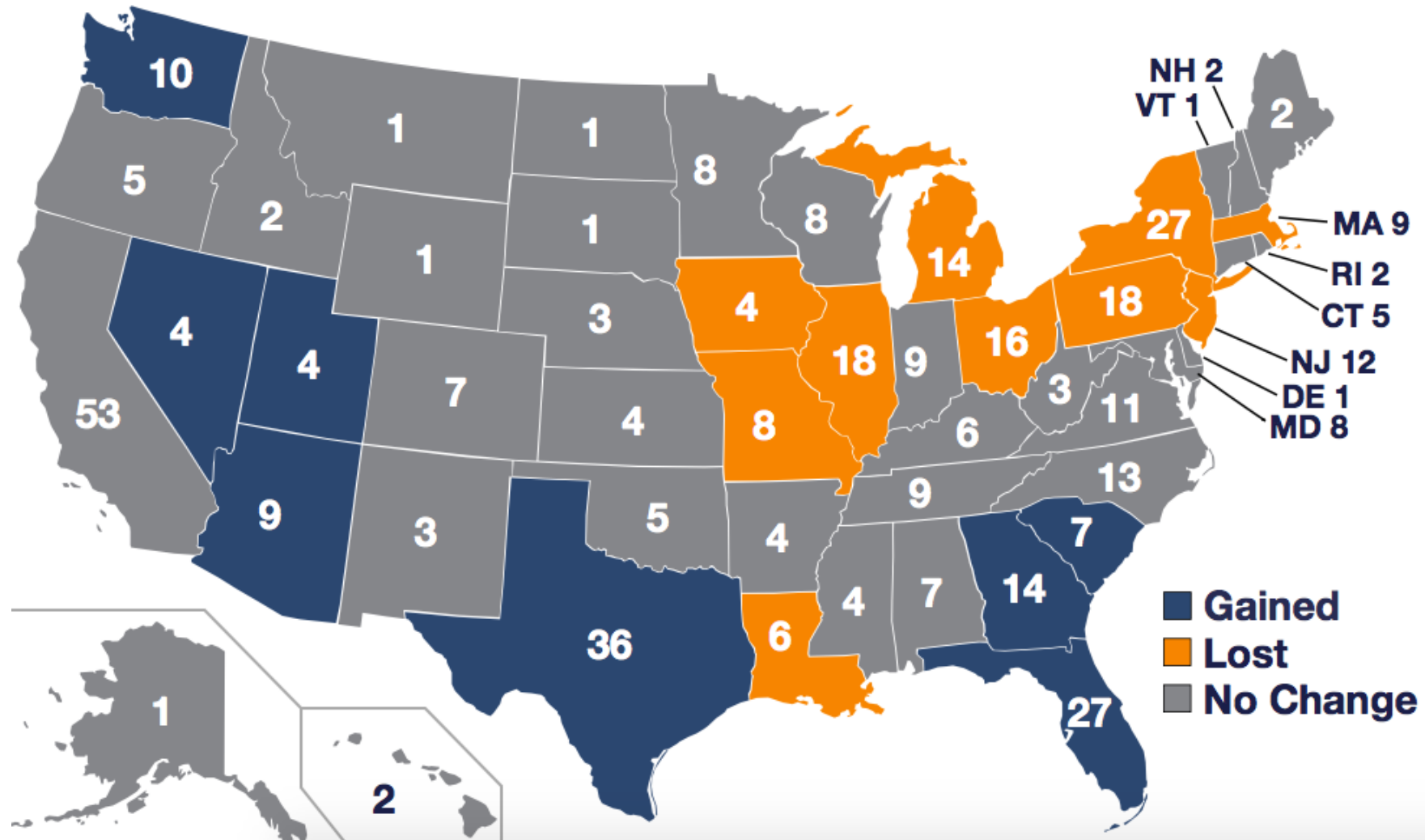

Census counts guide the distribution of dollars

- More than **400 billion** federal dollars are distributed to state and local governments **each year** on the basis of census data
- At least **\$1,532** per person is allocated by the federal government to Minnesota each year (that's **\$15,320** for the decade)



The 2020 Local Update of Census Addresses (LUCA) program

LUCA is the U.S. Census Bureau program that allows cities to review and comment on the addresses that will be used to conduct the 2020 Census.

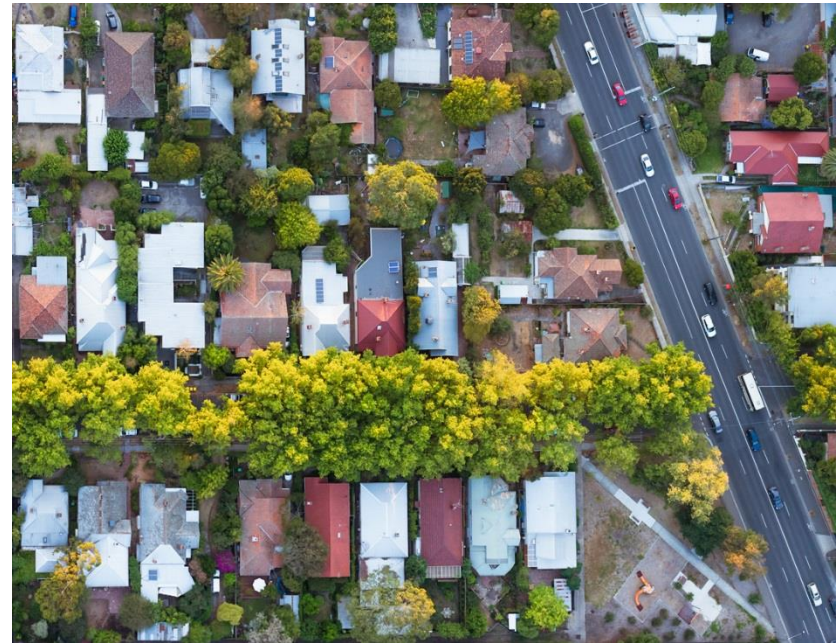

LUCA: A little work could pay big dividends

- 1 new housing development with ~400 units and ~600 residents
- = ~ **\$8.4 million in federal funds to state and local governments between 2020 and 2030**



LUCA: What do you need to do to participate?

- Make sure your city is registered with the Census Bureau for the LUCA.
- Prioritize the LUCA work within your city. It's coming up quickly and has a brief review window. **Blink and you will miss it.**

00161
D-2051
(1-2017)

ST27
Minnesota
354832

January 20, 2017

Andi Egbert
Assistant Director
State Demographic Center
658 Cedar St Rm 300
Saint Paul MN 55155

FROM THE DIRECTOR
U.S. CENSUS BUREAU

In July 2017, your state will receive a formal invitation to participate in the 2020 Local Update of Census Addresses Operation (LUCA), as mandated by the Census Address List Improvement Act of 1994 (Public Law 103-430). This is the only opportunity offered to tribal, state, and local governments to review the U.S. Census Bureau's residential address list prior to the 2020 Census. The Census Bureau relies on a complete and accurate address list to reach every living quarters and associated population for inclusion in the census. Your LUCA participation can help ensure an accurate count for your state.

The primary purpose of the decennial census is to apportion the seats in the U.S. House of Representatives. However, over 1,000 federal programs utilize census data to allocate monies to tribal, state, and local governments. Census data support grant applications for funding community and regional development programs and projects, and can also help your state plan for future needs.

55155
Alternate Address
City

U.S. DEPARTMENT OF COMMERCE
Economics and Statistics Administration
U.S. Census Bureau
Washington, DC 20233-0001
OFFICE OF THE DIRECTOR

FORM D-2001 (12-21-2016)

United States
Census
2020

U.S. DEPARTMENT OF COMMERCE
Economics and Statistics Administration
U.S. CENSUS BUREAU

OMB No. 0607-0994; Approval Expires 12/2017

Entity ID
Minnesota
Government Name
ST27
Contact ID
354832

CONTACT INFORMATION
CENSUS LOCAL UPDATE OF ADDRESSES OPERATION (LUCA)

Appointed Regional Agency Planner
2010 LUCA Liaison
Geographic Support System Contact
Federal State Cooperative for Population Estimates Contact
National States Geographic Information Council Contact
Addressing Authority Contact

Key Contact
Title in Section A by marking the appropriate box.
in, even if the information is correct.)

B. New Contact and/or Updated Information (Please
Title - Mark (X) one.
Mr. Mrs. Miss Ms. Dr. The Honorable

First Name
Last Name
Name Suffix - (Jr., Sr., II, III, etc.)
Department Name - (e.g., Board of Commissioners, Planning and Development)
Position (e.g., Chairman, Supervisor, Mayor)
Term Expiration Date - (mm/dd/yyyy)
Term - (e.g., 2 years)
Preferred Address - (Number and street name or P.O. Box)
City
ZIP Code
Alternate Address - (Number and street name or P.O. Box)
City

State
MN
ZIP +4
State
City

LUCA: Important Dates

- Registration packets mailed to highest elected officials (e.g. Board Chairs) this month, July 2017
- Deadline to return register with the Census Bureau is December 15, 2017.
- Review period runs for 3 months; begins February 2018.

More details about the LUCA can be found here:

www.census.gov/geo/partnerships/luca.html

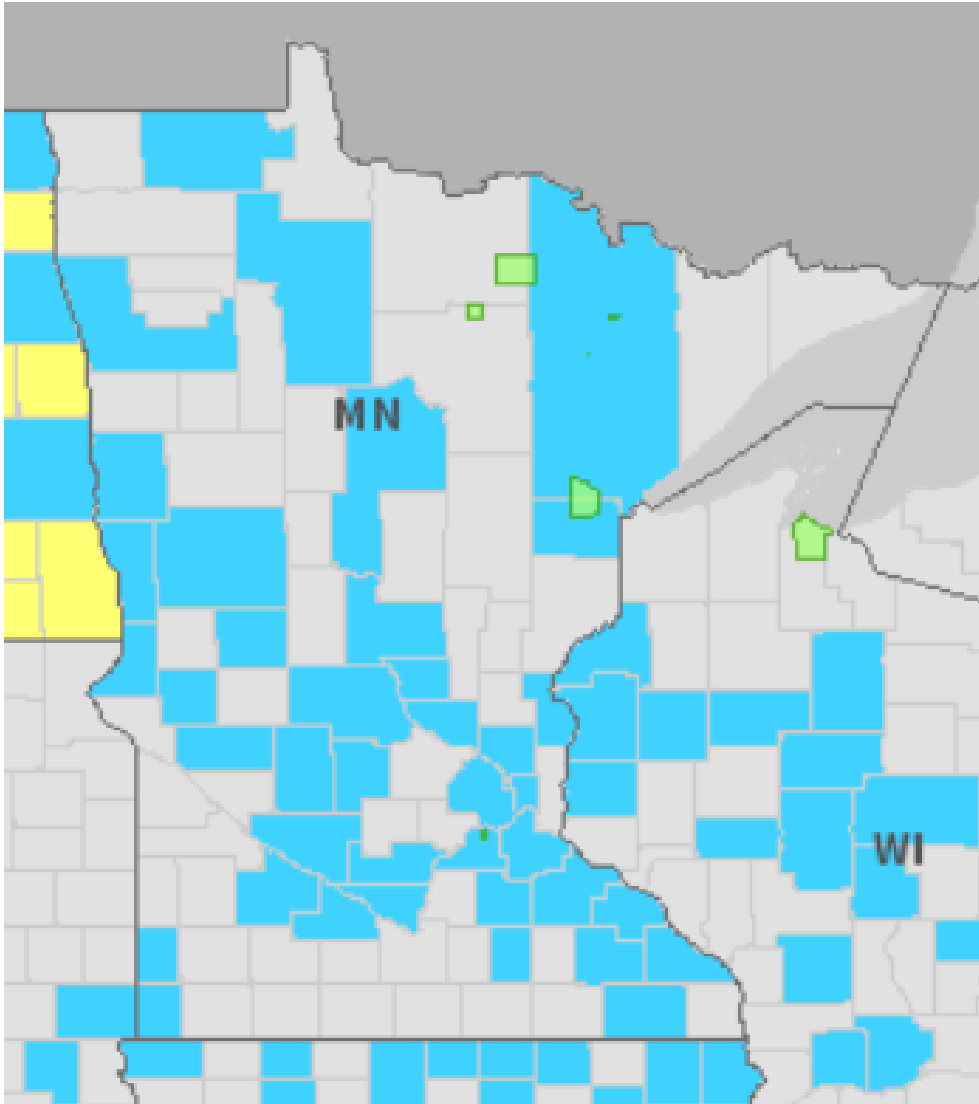

Scott County
is registered

To see which governments have registered for LUCA, view the [Registered LUCA Participants](#) map on the [Census Bureau's 2020 LUCA site](#)

Belle Plaine, Cedar Lake Township, New Prague, Savage and the Shakopee Mdewakanton Sioux have also registered



To see which governments have registered for LUCA, view the [Registered LUCA Participants](#) map on the [Census Bureau's 2020 LUCA site](#)

Bringing the LUCA home to Scott County

- The Census Bureau reports that they currently have **2,560** un-geocoded addresses in Scott County.
- That translates to about **\$11.3 million** in federal funding that state and local governments forgo **each year** between 2020 and 2030.
- Yikes. That's more than **1 billion dollars** over the course of the whole decade.

Census 2020: Regional Workshops for Cities & Counties



Rochester Jan 24

Staples Jan 31

Sartell Feb 1

St. Paul Feb 8

Thief River Falls March 7

Fergus Falls March 8

Mountain Iron March 21

Marshall April 11

Mankato April 12

Stayed tuned, keep in touch!

Web: mn.gov/demography

Twitter: @MN_StateData