

Shakopee Mdewakanton Sioux Community Meeting Host Update

Bill Rudnicki, Tribal Administrator

Lester Morris, Director of Special Projects

SCALE Presentation

February 12, 2016



Major projects in 2016

- County Road 83
- Tewapa subdivision
- ICO subdivision
- Cultural center
- New hotel and convention center



County Road 83

- Two-year construction project
- Just south of County Road 42 to County Road 82
- Additional lanes for roadway
- Improves traffic flow



County Road 83



Tewapa subdivision

- Homes, walking and biking trails, athletic fields, parks, and restored prairie
- Arctic Lake restoration



- Construction to begin in April 2016



ICO subdivision

- Provides connection from County Road 82 to County Road 12



- Construction may begin in late 2016 or 2017



Cultural center

- Center will raise awareness for the SMSC's Dakota history and values
- Construction to begin in April 2016

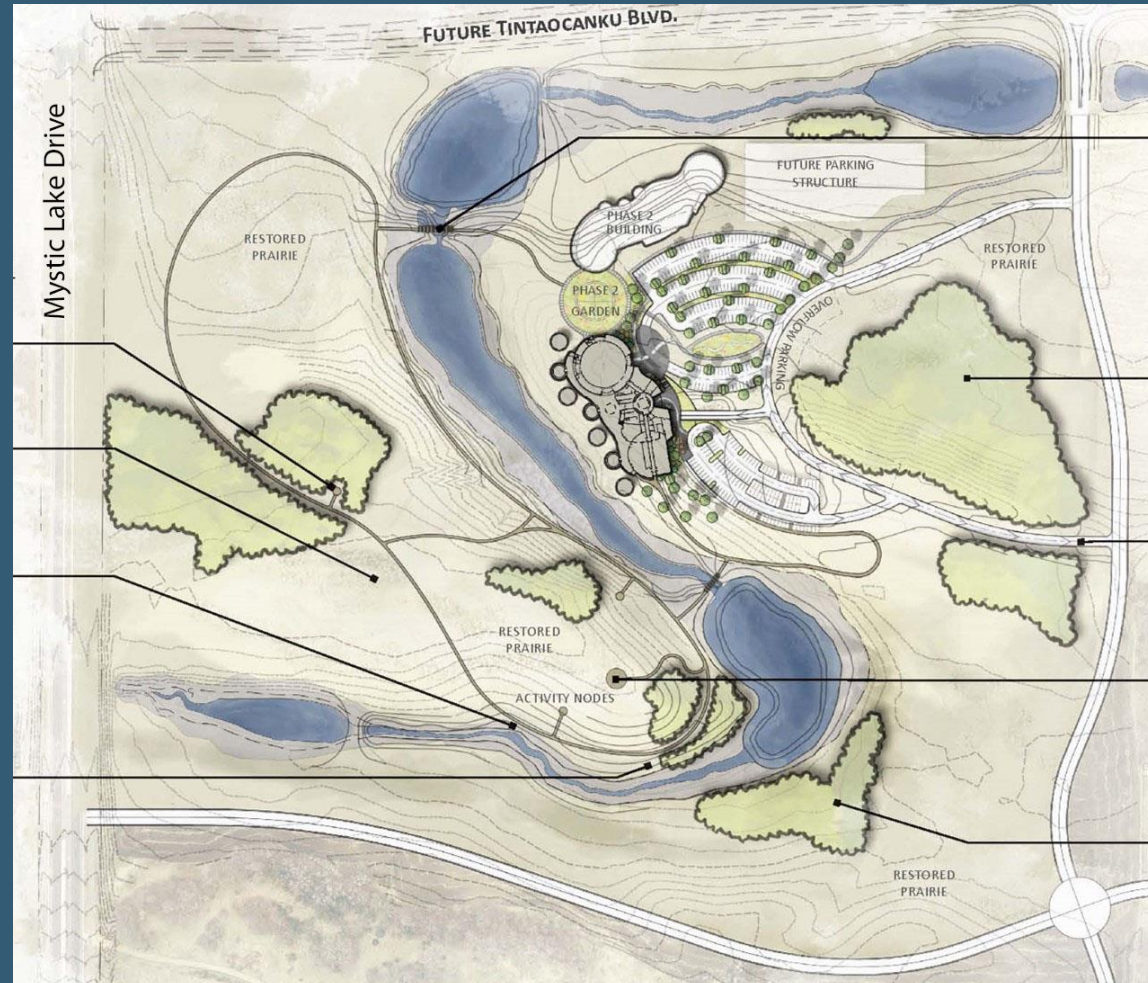

Cultural center



Cultural center



Hotel/convention center

- New 9-story tower attached to current Mystic Lake Casino Hotel
- Up to 400 new jobs during construction
- 100 new permanent jobs



Construction schedule

Southwest elevation view



- Break ground:
April 2016
- Completion:
December
2017



Project schedule summary

